COMMISSION DES SERVICES JURIDIQUES

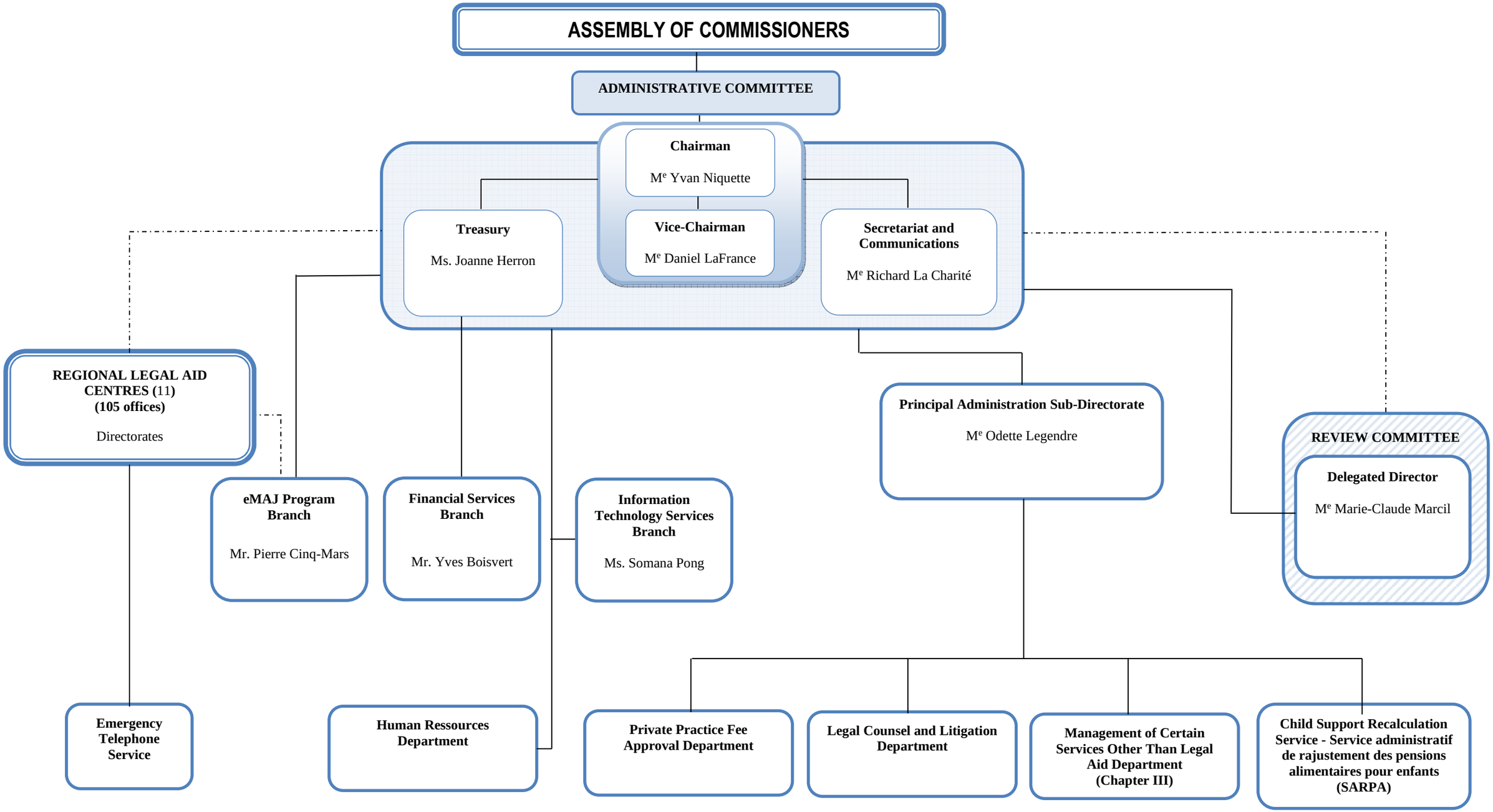

2020/11