COMMISSION DES SERVICES JURIDIQUES

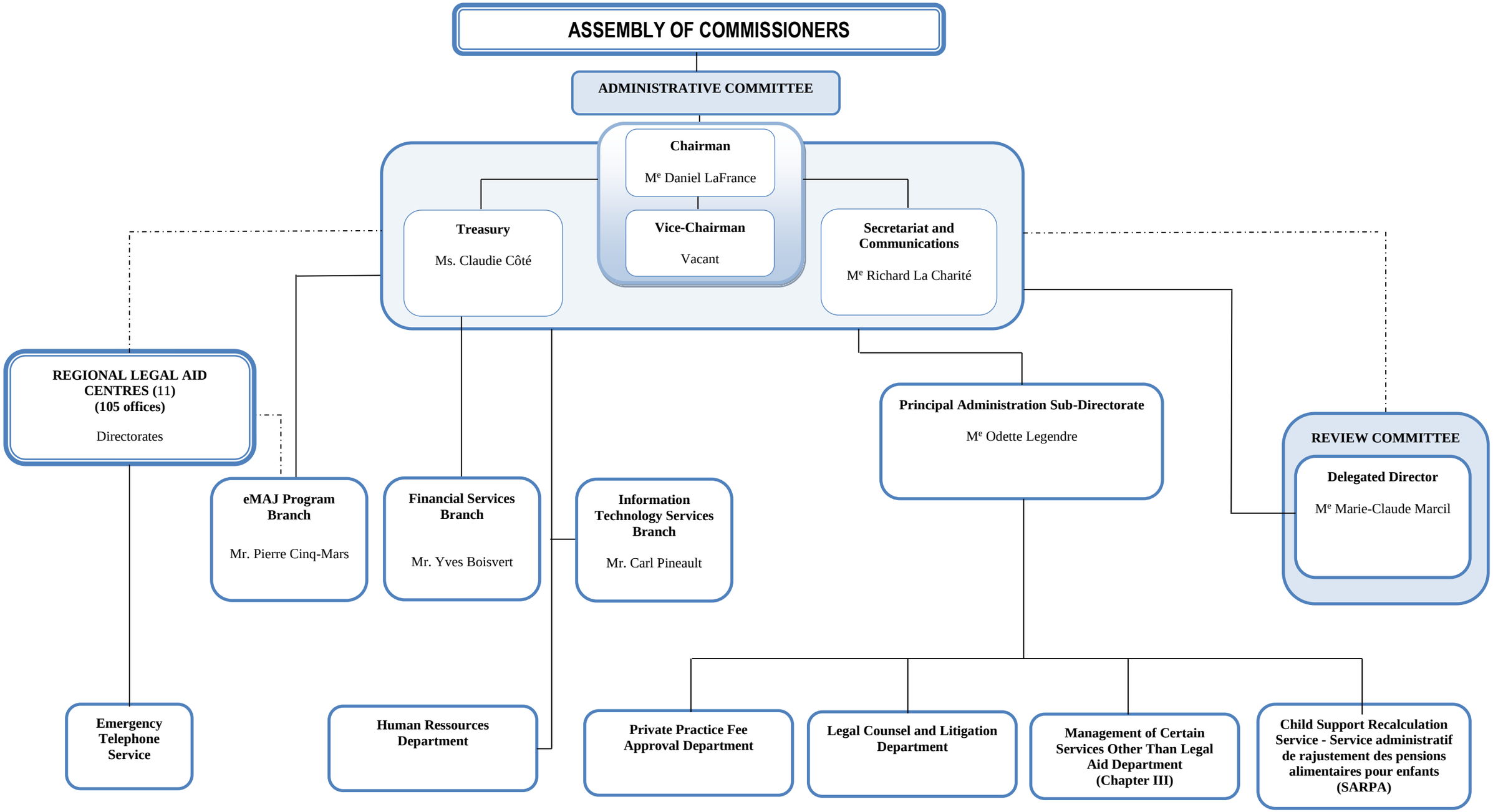

2021/08/28