PROFILE OF THE LEGAL AID NETWORK

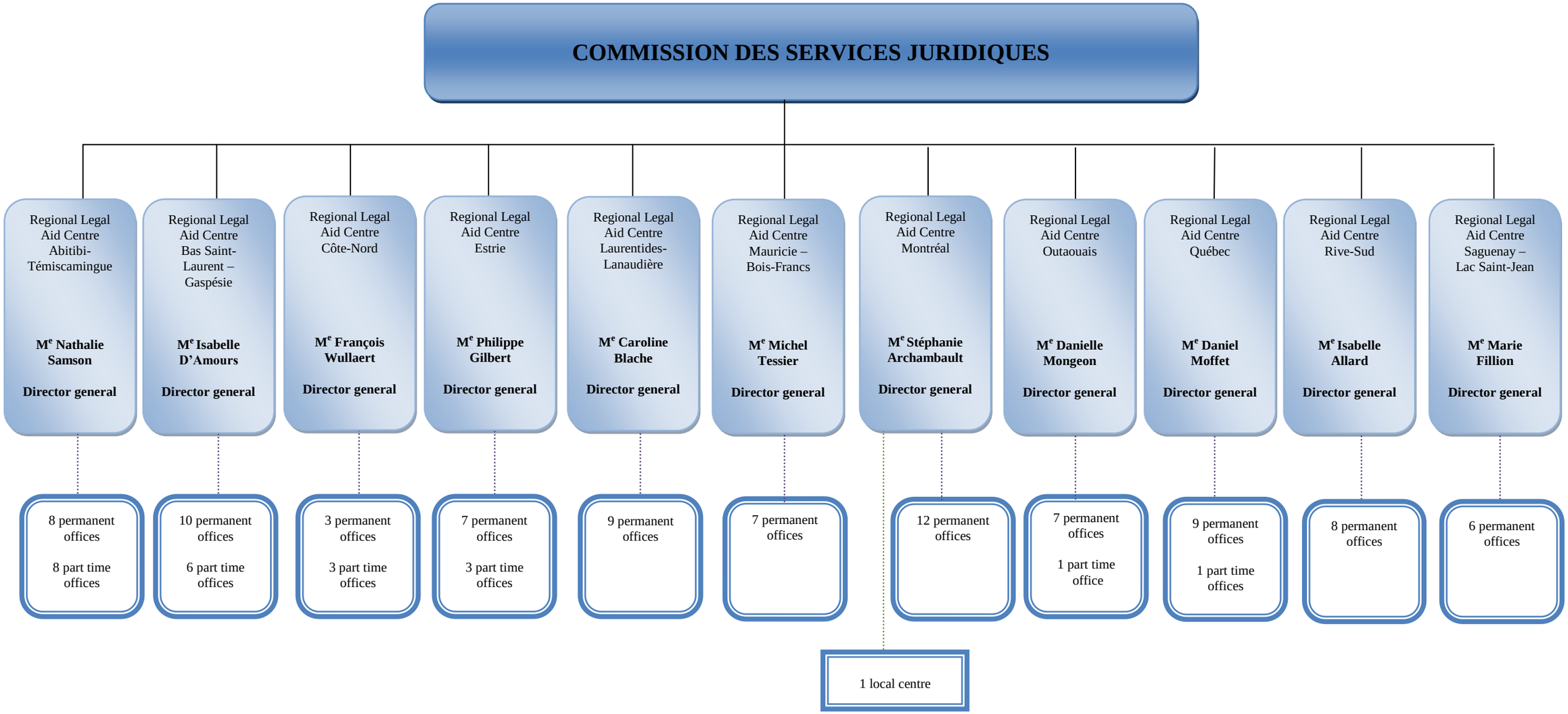

2019/01