PROFILE OF THE LEGAL AID NETWORK

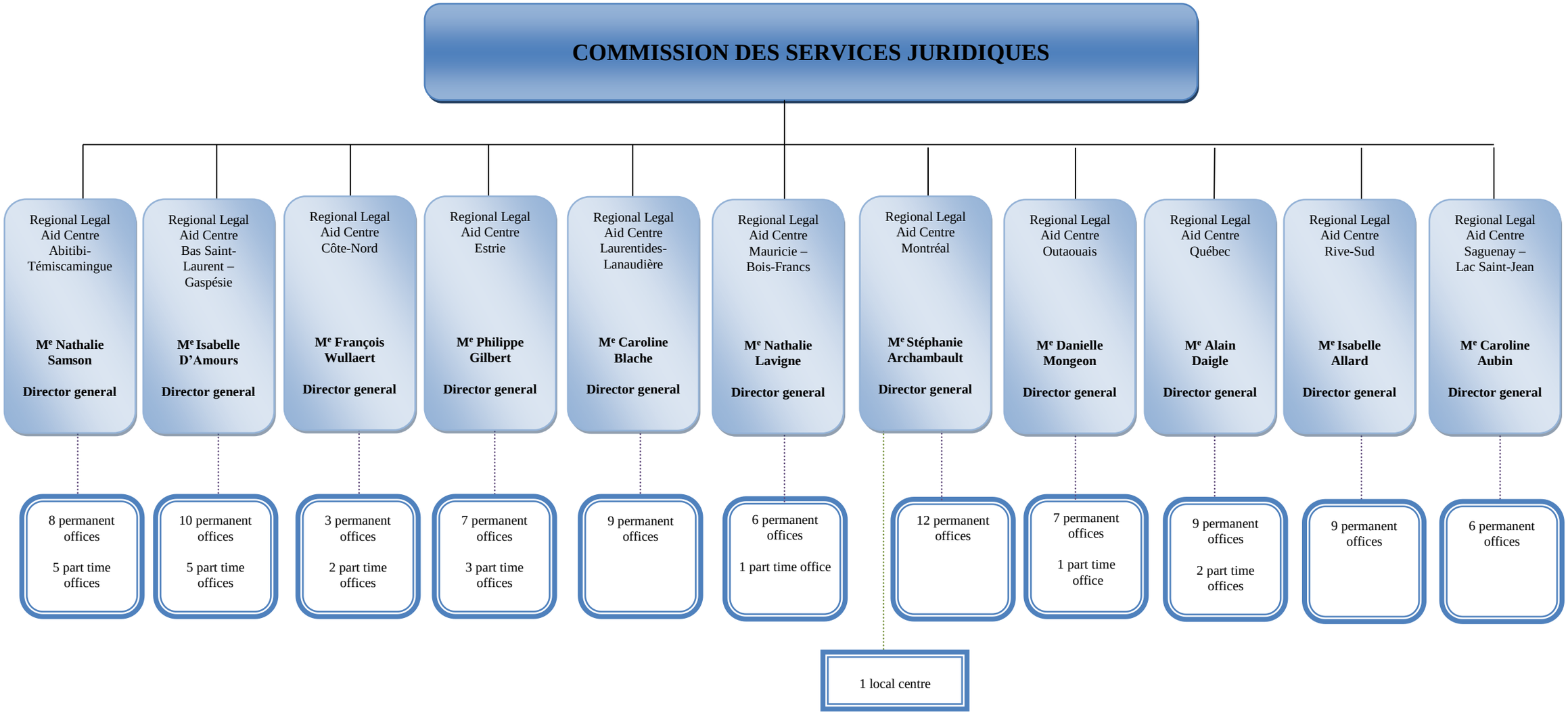

2019-06-30