PROFILE OF THE LEGAL AID NETWORK

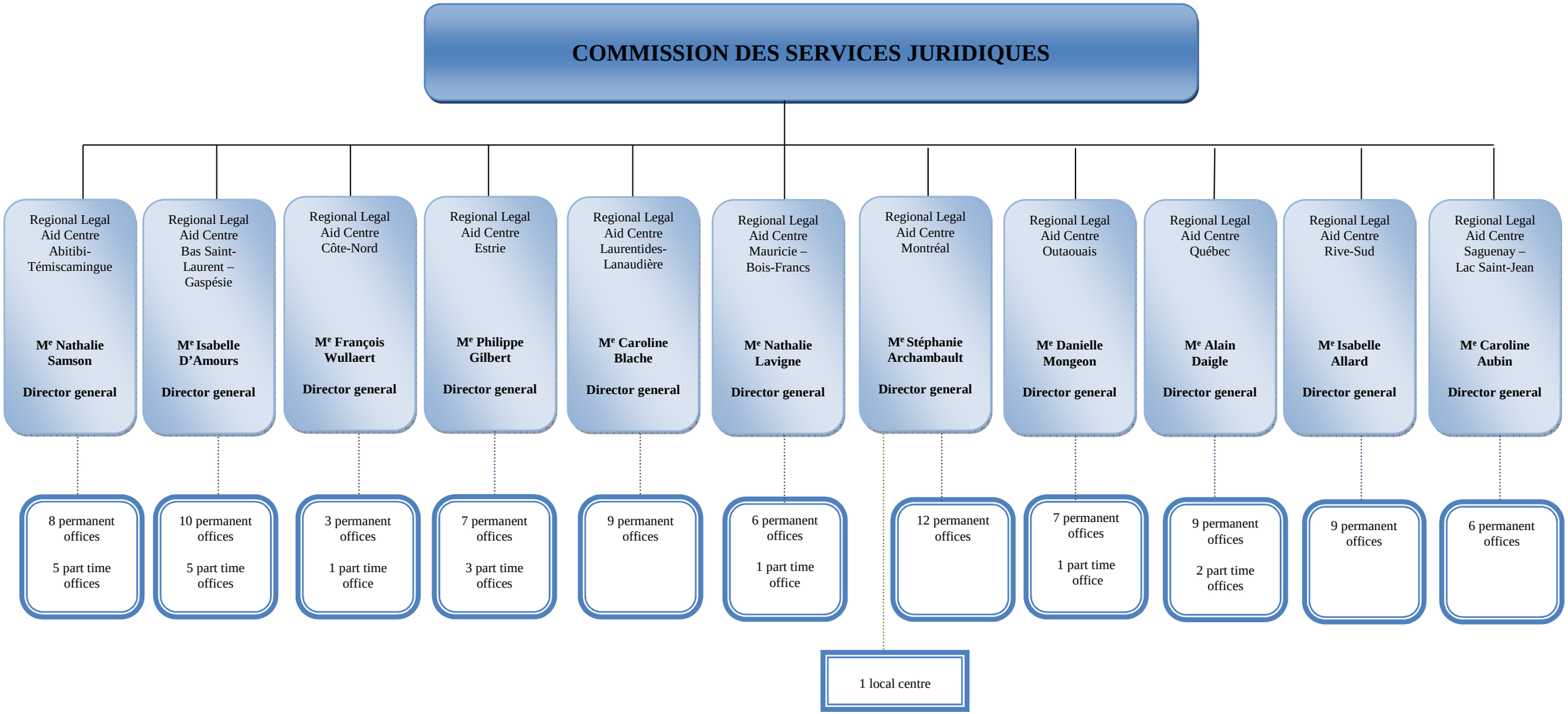

2020-06-25